

Clinically
Proven

EDUCATIONAL BROCHURE

New
Information

Natural Relief from Allergies and Sinus Symptoms Has Never Been Easier

For Large Volume and Low Pressure™ Saline Nasal Irrigation,
Moisturization and Daily Nasal Hygiene
SINUS RINSE™ with Low Pressure, **NasaFlo®** with Gravity Flow Method
or **Sinugator®** Cordless Pulsating Nasal Wash

written by **Ketan C. Mehta, M.D.,** NeilMed Brand Developer and Founder

Saline on the Go®
NasaDrops®

Accepted for Air Travel



NeilMed®
SINUS RINSE™

#1 Physician Prescribed

NASAFLO®

Uniquely Designed for Your Comfort



Version En Español Disponible Para El Que La Pida • Brochure En Français Disponible Sur Demande

5003S-BRO-USA_Edition#47_PP20120709_GA

INTRODUCTION

Nasal irrigation is a personal hygiene practice used for thousands of years in my native India. When I moved to the United States in 1981 to further my medical training, I had no idea I'd find my future in this ancient tradition.

I am a practicing physician who specializes in pulmonary and critical care medicine in Santa Rosa, California. In my practice, I have relied mostly on the constantly evolving Western medical technologies. However, after suffering from chronic sinus disease and trying a range of treatments to control my symptoms—including corrective surgery—I discovered that the most effective therapy was the ancient practice of nasal irrigation.

In my practice, I began prescribing this simple treatment to my patients. I believed that routine saline nasal rinsing would significantly reduce and may cure their symptoms. A large number of patients did improve after trying nasal irrigation. However, they returned with the same symptoms when they stopped doing nasal rinses on a daily basis. I realized the important need for a product that would be easy to use for daily hygienic care.

In January 2000, I formed **NeilMed**® Pharmaceuticals and began marketing the **SINUS RINSE**™ kit. This effective and soothing volume nasal rinse system incorporates years of medical knowledge and the invaluable suggestions of medical colleagues and patients. Due to the product's effectiveness and widespread acceptance by doctors, **SINUS RINSE**™ is now the #1 physician prescribed nasal irrigation system in the United States and Canada. It is also widely available in Australia, New Zealand, Singapore,



Ketan C. Mehta, M.D.
CEO, COO & Founder

Malaysia, Taiwan, UK, Ireland, Poland, Hungary, Chile and a growing number of other European and Asian countries.

Today **NeilMed**® Pharmaceuticals offers a full line of nasal irrigation and health products designed to help children and adults breathe more freely and comfortably through their nose. This educational brochure provides you with directions for the proper use of our products as well as extensive information about nasal and sinus health. Should you have any further questions or comments, please contact us through our website or by calling us directly. We are here to serve you and welcome your thoughts or concerns.

Sincerely,

Ketan C. Mehta, M.D., CEO, COO & Founder
Diplomate, Certified by the American Boards of Internal Medicine & Pulmonary Disease, Santa Rosa, California

QUALITY POLICY AND GUARANTEE

NeilMed® is the #1 brand in North America for large volume saline nasal irrigation devices. Our goal is to ensure the highest possible quality, effectiveness and safety for our devices, at an affordable price and easy to use.

We are highly committed to meeting applicable regulatory, customer and quality standards and achieving increasing levels of customer satisfaction.



Nina Mehta
President

Our policy is to give a full 120-day money back guarantee to all of our valued customers. Today we support medical research at several university medical centers. I assure you that you will be very satisfied with the NeilMed® brand of products and the NeilMed® way of customer service.

PHYSICIAN & CUSTOMER TESTIMONIALS

"I have prescribed **NeilMed's SINUS RINSE™** for all of my patients that suffer from chronic nasal and sinus problems. The squeeze bottle provides a large volume of buffered saline solution, which is easy to deliver to the nose and thoroughly cleans the nasal passages, providing substantial therapeutic as well as preventive benefit."

Joseph Jacobs, M.D., Director of Rhinology and Vice-Chair of Otolaryngology, NYU, New York, USA

"Patient Management: Consider Nasal douching as an additional maintenance therapy for Rhinitis/Sinusitis patients. There is an excellent OTC product called **NeilMed's SINUS RINSE™**, no more than salt and sodium bicarbonate granules that dissolve in 240 mL of water and is squirted up each nostril in turn to cleanse and refresh the usually swollen, irritable mucosa. This product is a real winner for those patients unwilling to continue standard therapy because of steroid-phobia. As I explain to patients, **NeilMed's SINUS RINSE™** can do no harm (when used correctly), is available without prescription and has toll-free numbers to call for advice about the rinse and its use. As a nasal douche, its ability to reach the upper nostrils by far makes it superior to rival products."

Dr. Paul Carson, M.D., (Allergist), Dublin, Ireland

"**NeilMed's** product range brings modern sophistication to familiar, well-established remedies for nasal and sinus problems. Although the concepts of nasal irrigation and sinus rinsing are not new, the unique applicators make the therapy more acceptable, easier to perform, and therefore more likely to succeed. I personally use **NeilMed's SINUS RINSE™** and have derived great benefit from it. I can recommend it strongly for the indications listed."

Dr. Frans J Cronje, MBChB, MSc, Diving & Aviation Medicine Specialist

"As a professional scuba diver, I have been using **SINUS RINSE™** for several years with amazing results. The sinus problems and congestion I have long suffered have been greatly reduced. I openly endorse and recommend **SINUS RINSE™** for all divers."
Martha Watkins Gilkes, Past President, Women Divers Hall of Fame

"I just wanted to thank you and to tell how great your product is, and how much it has helped me. I have major sinus problems, going for my 8th surgery and without **NeilMed®** products I think I'd be dead. I use it at least twice a day, sometimes 3 or 4 times."

Judy Cruse, USA

"Nasal irrigation with **NeilMed's SINUS RINSE™** system has been very helpful to our rhinitis and rhinosinusitis patients. Everyone in our practice agrees that nasal irrigation is a practical and useful adjunct to the treatment of nasal and sinus disease."

Michael Kaliner, M.D., President, World Allergy Organization 2005-2007 Clinical Professor of Medicine, George Washington University Medical Center, Washington, DC

All testimonials have been provided as a courtesy without any financial compensation.

Join us on one or all of the following pages and be amongst the first batch to receive rebates, free bates, promotions and scientific information on nasal and sinus care and new products.

www.neilmed.com/rebate



facebook.com/SinusRinse



twitter.com/NeilMed

INDEX

| | |
|--|---------------------|
| Warning | 4 |
| Instructions for Cleaning & Disinfecting | 5 |
| Directions For Use: | |
| Sinus Rinse and SinuFlo | 6 |
| Sinugator | 7 |
| NasaFlo | 8 |
| NasaMist All-in-One | 9 |
| NasaDrops | 10 |
| NasoGel Spray & NasoGel Tube | 11 |
| Isotonic, Hypertonic, Pediatric NasaMist | 12 |
| ClearCanal | 13 |
| FAQ | 14-21 |
| NeilMed Products Summary Chart | 24-25 |
| Products | 21-23, 26-28, 31-33 |
| Ordering Info, Guarantee | 2, 35 |
| Customer Survey Form | 29-30 |
| Physician & Customer's Testimonials | 3, 32 |
| Retail Order Form | 35 |

1 WARNING: Please Read Before Using.

- Before using the **SINUS RINSE™** Kit for the first time, please inspect the cap, tube and bottle carefully for wear and tear. If any of the components appear discolored or cracked, please contact **NeilMed®** to obtain a replacement. You must follow the cleaning instructions provided in this brochure or cleaning instruction card or on our website prior to each use.
- The **SINUS RINSE™** bottle and mixture are to be used only for nasal irrigation. Do not use for any other purposes.
- Rinse your nasal passages only with **NeilMed® SINUS RINSE™** packets. Our packets contain a mixture of USP grade sodium chloride and sodium bicarbonate. These ingredients are the purest quality available to make the dry powder mixture. Rinsing your nasal passages with only plain water will result in a severe burning sensation. Use distilled, micro-filtered (through 0.2 micron), commercially bottled or previously boiled & cooled down water at lukewarm or body temperature, properly mixed with **NeilMed® SINUS RINSE™** packets. Do not use tap or faucet water for dissolving the mixture unless it has been previously boiled and cooled down. Do not rinse if nasal passages are completely blocked or if you have an ear infection or blocked ears. Please read this brochure for instructions and other important information.
- We recommend that you use the rinse ONE HOUR PRIOR to bedtime in order to avoid any residual solution dripping down the throat.
- We strongly advise against the use of our kit on children or adults who have physical limitations or mental disabilities due to developmental or acquired disorders. Adults should read the directions first before using it on their children. • Keep out of reach of children. Do not swallow the solution; however, if you do so accidentally, there is no harm as the amount of sodium ingested in one swallow is insignificant.
- Patients who are unable to stand up or bend near the sink SHOULD NOT use this product. We advise you NOT to use this kit on patients who are bed bound or severely debilitated.

2 Tips To Avoid Ear Discomfort While Rinsing

- If you have had ear surgery, please contact your physician prior to irrigation. • Do not use if you have an ear infection or blocked ears.
- Rinse with lukewarm water. • Keep your mouth open while rinsing. • Do not hold your breath while rinsing. • While rinsing, make sure to tilt your head as shown in the photo on [page 6](#). • Gently squeeze the bottle while rinsing; do not squeeze the bottle forcefully. • Stop the rinse if you feel a sensation of fluid near your ears. • **Most importantly, always blow your nose very gently.**

3 To Avoid Unexpected Drainage After Rinsing:

In rare situations, especially if you have had sinus surgery, the saline solution can pool in the sinus cavities and nasal passages and then drip from your nostrils hours after rinsing. To avoid this harmless but annoying inconvenience, take one extra step after rinsing: lean forward, tilt your head sideways and gently blow your nose. Then, tilt your head to the other side and blow again. You may need to repeat this several times. This will help rid your nasal passages of any excess mucus and remaining saline solution. If you find yourself experiencing delayed drainage often, do not rinse right before leaving your house or going to bed.

SINUS RINSE™ FEATURES

- Natural relief of allergy, sinus and cold symptoms.
- **Soothing, non-burning and non-stinging nasal irrigation.**
- Large-volume and low-pressure irrigation system for extremely effective displacement of mucus and other nasal irritants.
- **Great for daily nasal moisturizing and hygiene.**
- Each product comes with premixed packets or sachets of USP grade sodium chloride & sodium bicarbonate. (Natural ingredients with a purity level 99% or higher)
- **NeilMed®** packets are preservative, iodine, gluten, BPA & latex-free, as well as pH Balanced, Isotonic and/or Hypertonic.
- Our single piece cap is custom-designed to fit any nasal opening.
- No push & pull cap components make cleaning easy.
- The easy-squeeze bottle is designed to provide a smooth, steady stream of the solution while rinsing.
- The bottle empties nearly 95% of its solution while you irrigate when standing in an upright position.
- **An excellent nasal cleansing method to use prior to spraying nasal corticosteroids.**
- **Strongly recommended by physicians for use after sinus surgery & for CPAP patients.**
- Suitable for use during pregnancy.
- Portable for travel.
- Full Money-back guarantee for customers who return the product within 120 days after the date of purchase.

Caution against using homemade salt mixtures with NeilMed® medical devices:

Homemade solutions may have incorrect concentrations, leading to inadequate relief or even nasal congestion. Additionally, store-bought table salt and baking soda are not pharmaceutical grade compounds for medical use and may contain impurities.

The **NeilMed® SINUS RINSE™** system is a large volume nasal rinse that will deliver 120 mL to 240 mL (8 fl oz) of saline solution into the nasal passages. Adding one blue packet of **NeilMed® SINUS RINSE™** to 240 mL (8 fl oz) of water will make an Isotonic saline solution (Hypertonic with 2 or more packets) that is pH balanced and preservative free.

4

NeilMed®
PHARMACEUTICALS, INC.

Join us on one or all of the following pages and be amongst the first batch to receive rebates, free bates, promotions and scientific information on nasal and sinus care and new products. →

Instructions for Cleaning and Disinfecting Devices

It is very important to keep these devices clean and free from any contamination.

Replace the bottle every 3 months.

NeilMed® SINUS RINSE™ Squeeze Bottle: Please perform routine inspections of the bottle and tube for any discolorations and cracks. If there are any visual signs of deterioration or permanent color changes, please clean thoroughly. If the discolorations remain after cleansing, discard the items and purchase new ones. Our recommendation is to replace the bottle *every three months*. **We strongly suggest that you follow all these steps after each use of the product.**

Step 1: Rinse the cap, tube and bottle using running water. Fill the bottle with distilled, micro-filtered (through 0.2 micron), commercially bottled or previously boiled & cooled down water at lukewarm or body temperature.

Step 2: Add a few drops of dish washing liquid or baby shampoo.

Step 3: Attach the cap and tube to the bottle; hold your finger over the opening in the cap and shake the bottle vigorously.

Step 4: Squeeze the bottle hard to allow the soapy solution to clean the interior of the tube and the cap. Empty out the bottle completely.

Step 5: Rinse the soap from the bottle, cap and tube thoroughly and place the items on a clean paper towel to dry or use the preferred **NasaDOCK®** or **NasaDOCK plus™**.

The **NasaDOCK®** is a simple, hygienic way to dry and store the **SINUS RINSE™** bottle, cap and tube. **NasaDOCK®** comes with various hanging options and is available in different colors. Our newest model also offers storage for our **SINUS RINSE™** mixture packets. We strongly suggest using



NasaDOCK® as an inexpensive, easy way to dry the cap, tube and **SINUS RINSE™** bottle.

Dishwasher Cleaning: Do not use a dishwasher to clean the inside of a bottle. While our bottle is dishwasher safe, a dishwasher will not adequately clean the **SINUS RINSE™** bottle.

The water jets in dishwashers cannot enter the narrow neck of the bottle, and portions of the bottle's interior will not be cleaned thoroughly. Additional methods of cleaning the bottle include the use of concentrated white vinegar or isopropyl alcohol (70% concentration), followed by scrubbing and rinsing as described above.

Microwave Disinfection: Clean the device with soap and water as mentioned above and shake off the excess water. Now place the bottle, cap and tube in the microwave for 60 to 120 seconds. This will disinfect the bottle, cap and tube as recommended by **NeilMed®** as well as published in medical research journals.

NeilMed® NasaFLO® Users: Use the same procedures as above.

Maintenance & Storage: Use a microwave periodically to disinfect devices. Always store **NeilMed®** products in a cool and dry place with adequate ventilation.

NasaDOCK® or **NasaDOCK plus™** offer a simple hygienic way to air dry & neatly store the bottle, cap, tube and NasaFlo.

Do not store the bottle with the cap screwed on, unless both are dry. **Do not** store the wet parts in a sealed plastic bag. If you travel before they are dry, wrap parts separately in paper towels. Hand soap or shampoo can be used for cleaning parts while away from home.



NeilMed® NasaFlo®: Please clean with soap & water and let it air dry



DIRECTIONS FOR SINUS RINSE™ & SINUFLO® READYRINSE®



Please read caution and warning on page 4 before using the product



SCAN THIS QR CODE*
to get discounts,
directions and
videos

Step 1: Please wash your hands. Fill the clean bottle with the designated volume of lukewarm distilled, filtered or previously boiled water. You may warm the water in a microwave in increments of 5 to 10 seconds to avoid overheating the water, damaging the device or scalding your nasal passage.

Step 2: Cut the **SINUS RINSE™** mixture packet at the corner and pour its contents into the bottle. Tighten the cap and tube on the bottle securely. Place one finger over the tip of the cap and shake the bottle gently to dissolve the mixture.



Step 3: Standing in front of a sink, bend forward to your comfort level and tilt your head down. Keeping your mouth open, without holding your breath, place the cap snugly against your nasal passage.

SQUEEZE BOTTLE GENTLY until the solution starts draining from the **OPPOSITE** nasal passage. Some may drain from your mouth. For a proper rinse, keep squeezing the bottle **GENTLY** until at least 1/4 to 1/2 (60 mL to 120 mL or 2 to 4 fl oz) of the bottle is used. Do not swallow the solution.

Step 4: Blow your nose very gently, without pinching nose



completely to avoid pressure on eardrums. If tolerable, sniff in gently any residual solution remaining in the nasal passage once or twice, because this may clean out the posterior nasopharyngeal area, which is the area at the back of your nasal passage. At times, some solution will reach the back of your throat, so please spit it out. **To help drain any residual solution, blow your nose gently while tilting your head forward and to the opposite side of the nasal passage you just rinsed.**

Step 5: Now repeat steps 3 and 4 for your other nasal passage.

Step 6: Clean the bottle and cap (see **directions on page 5**). Air dry the **SINUS RINSE™** bottle, cap, and tube on a clean paper towel or use **NeilMed® NasaDOCK®** or **NasaDOCK plus™** (sold separately) to store the bottle, cap and tube.



Directions for SINUFLO® READYRINSE®

Step 1: If using premixed **SINUFLO®**, remove the cap and safety seal from the bottle. Warm the solution, as in Step 1 above.

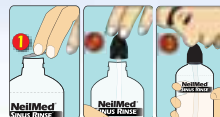

Step 2: Tighten the cap and tube on the bottle securely.

Step 3: Follow steps 3 to 6 above. If there is any solution left over, please discard it. We recommend you make a fresh solution each time you rinse. Rinse once or twice daily, or as directed by your physician. **If you have any questions, please call toll free 1-877-477-8633 in the USA or Canada or use other numbers on page 35. Or email us at questions@neilmed.com or visit our website.**

SINUFLO® READYRINSE® is a reusable bottle.

NEW

DIRECTIONS FOR SinuGator® Cordless Pulsating Nasal Wash

Please read caution and warning on page 4 before using the product

SinuGator® Cordless Pulsating Nasal Wash

The NeilMed® SinuGator® cordless Pulsating Nasal Wash™ is an easy to use system that allows you to deliver the saline solution with positive and pulsatile pressure to clean the nasal passages thoroughly.

Step 1: Please wash your hands. Fill the clear blue reservoir with 240 mL (8 fl oz) volume of distilled, micro-filtered (0.2 micron), commercially bottled or previously boiled & cooled down water at lukewarm or body temperature. Please do not use tap or faucet water for dissolving the mixture unless it has been previously boiled and cooled down.

Step 2: Cut the SINUS RINSE™ mixture packet at the corner and pour its contents into the blue reservoir of the SinuGator®. Place the white motor unit over the blue reservoir and rotate until locked. Swirl the unit thoroughly to dissolve the mixture.

Step 3: Standing in front of a sink, bend forward to your comfort level and tilt your head down. Keeping your mouth open, without holding your breath, place the tip snugly against your right nasal passage or nostril. Press the blue power button until the solution starts draining from your left nasal passage. Depending on the head position,

residual solution may drain from your mouth. We suggest to spit it out, however, there is no harm, if accidentally swallowed. For a proper rinse, keep pressing the power button until at least 1/4 to 1/2 (60 mL to 120 mL or 2 to 4 fl oz) of the solution is used for one nostril. Stop pressing the power button if you feel any discomfort, pain or pressure during the irrigation.

Step 4: Blow your nose very gently, without pinching nose completely to avoid pressure on eardrums. If tolerable, **SMELL IN** gently any residual solution remaining in the nasal passage once or twice, because this may clean out the posterior nasopharyngeal area, which is the area at the back of your nasal passage.

Step 5: Now repeat steps 3 and 4 for flushing your left nasal passage or nostril.

Cleaning Directions: Clean the SinuGator® by running plain water and dry with a clean lint free towel and then air dry the unit by keeping it open to the air. The nasal irrigator tip, blue reservoir and white soft tube can be disinfected by placing in the home microwave for 60 seconds. (Read additional details in enclosed brochure.) Clean the entire unit with a few drops of dishwashing liquid and water every three days to keep the unit clean. Please make sure to run enough water during each wash so no soap is left behind.

⚠ WARNINGS

Do NOT place the white motor unit in microwave for disinfection. Because of the unit's stainless steel components, this can cause damage or fire hazards.



DIRECTIONS FOR NASAFLOR

Please read warning on page 4 before using the product

IMPORTANT: NeilMed® SINUS RINSE™ Mixture Packets should be used with NeilMed® 240 mL (8 fl oz) NASAFLOR® to achieve the best results. You may use NeilMed® packets with other irrigation devices, as long as you mix with the correct volume of water.

Step 1: Please wash your hands and rinse the device. Fill the **NASAFLOR®** with **240 mL (8 fl oz)** of lukewarm distilled, filtered or previously boiled water. Please do not use tap or faucet water to dissolve the mixture



unless it has been previously boiled and cooled down. You may warm the water in a microwave, but we recommend that you warm it in increments of 5 to 10 seconds to avoid overheating, damaging the device or scalding your nasal passage.



Step 2: Cut the **SINUS RINSE™** mixture packet at the corner and pour contents into the pot. Tighten the lid on the device securely. Place one finger over the hole of the cap and shake the device gently to dissolve the mixture.



Step 3: Standing in front of a sink, bend forward to your comfort level and tilt your head to one side. Keeping your mouth open, and without holding your breath, apply the tip of the device snugly against your nasal passage and **ALLOW THE SOLUTION TO GENTLY FLOW** until the solution starts draining from the opposite nasal passage. Use roughly half the solution in the **NASAFLOR®** (120 mL / 4 fl oz).

It should not enter your mouth unless you are tilting your head backwards. To adjust or stop the flow, you may place your finger over the hole of the cap, and depending on the seal, you may be able to control the flow.

Step 4: Blow your nose very gently, without pinching nose completely to avoid pressure on eardrums. If tolerable, sniff in gently any residual solution remaining in the nasal passage once or twice, because this may clean out the posterior nasopharyngeal area, which is the area at the back of your nasal passage. At times, some solution will reach the back of your throat, so please spit it out. For **NASAFLOR®** users, to help drain any residual solution, blow your nose gently while tilting your head forward and to the same side of the nasal passage you just rinsed.

Step 5: Now repeat steps 3 & 4 on your other nasal passage.

If there is any solution left over, please discard it. We recommend you make a fresh solution each time you rinse. Rinse once or twice daily OR as directed by your physician. **If you have any questions, please call toll free 1-877-477-8633 in the USA or Canada or use other numbers on page 35. Or email us at questions@neilmed.com or visit our website.**

Saline is considered safe.

The U.S. FDA is recommending that common cough and cold over the counter medicines not be given to babies and toddlers, and that antihistamines should not be given to children under age 6.



SCAN THIS QR CODE*
to get discounts,
directions and
videos



DIRECTIONS FOR NasaMist® All-in-One

Please read warning on page 4 section 2 & 3 before using the product

3 Specially Designed Nozzles

Ultra Gentle Mist Tip for Nasal Moisturization: This tip can be used for ages 1 and up for moisturizing and soothing dry nasal passages. Insert the Ultra Gentle Mist tip into nostril and press until adequate solution is sprayed.



Medium Tip: This tip can be used for ages 5 and up. This tip will deliver a medium volume jet that can reach deeper into the nasal passages.



Large Volume Rinse Tip for Nasal & Sinus Rinse: This tip can be used for ages 5 and up. Apply the special conical lavage tip and follow the instruction in next paragraph.



Special Instructions for Large Volume Rinse: Stand in front of a sink, bend forward to comfort level and tilt your head down. Keep your mouth open and,

without holding your breath, place the tip snugly in the nostril and squeeze the actuator until the solution starts draining from the opposite nasal passage or from your mouth. Allow the flow to continue for 2 to 3 seconds. Do not swallow the solution. Blow your nose gently, without pinching your nose completely, to avoid applying pressure on your eardrums. If tolerable, sniff in any residual solution remaining in the nasal passage once or twice prior to blowing your nose. This may clean out the posterior nasopharyngeal area, which is the area at the back of your nasal passage. At times, some solution may reach the back of your throat. If so, please spit it out. To help improve drainage of any residual solution, blow your nose gently while tilting your head to the side. Now repeat these steps on your other nasal passage.

⚠️ WARNINGS

- System is designed for single user to reduce the risk of contamination.
- Do not completely block or occlude nasal passage during use to avoid any pressure in the nose or ears.
- Keep out of reach of children.

Ultra Gentle Mist Tip



for ages 1 & up

Medium Stream Tip



for ages 5 & up

Dr. Mehta's LVLP Rinse Tip™



for ages 5 & up

- Contents under pressure; please do not puncture or incinerate.
- Store between 41 °F (5 °C) and 131 °F (55 °C), out of sunlight and away from heat sources. Avoid freezing.
- Consult physician before use on babies and small children.



177 mL (6 fl oz)

NOW with Dr. Mehta's LVLP Rinse Tip™ (Large Volume Low Pressure) - Patent Applied

www.neilmed.com

9

DIRECTIONS FOR NasaDrops®

Please read warning below before using the product

NasaDrops® Preservative Free & Sterile Nasal Saline Ampoule – Aspirator Combo

NeilMed® NasaDrops® is a drug free, preservative free, sterile nasal saline solution that soothes and moisturizes babies', children's and adults' dry or congested noses. The 15 mL (0.5 fl oz) ampoules are convenient for home, nursery, playground, school, air travel, hotel room and hospital use. A few drops of saline will moisturize. Squeezing a larger quantity will deliver a gentle nasal rinse. This product is suitable for babies 6 months and older. For babies under 6 months, please consult your physician before using NasaDrops®.



Nasal & Sinus Application:

- Twist tab to open the ampoule or vial.
- If using on a child, hold baby or child in upright position.
- Tilt baby or child's head slightly forward.
- Place the tip of ampoule in the nostril.
- Press gently to dispense a few drops to moisturize or squeeze as needed to deliver a larger quantity for nasal irrigation. Depending on the size of the nasal cavity, the irrigating saline with mucus will come down from the other nostril. Discard any unused solution.
- Use up to six times daily as needed or as directed by your doctor.

- Now with the introduction of Dr. Mehta's Nasal Saline Nasal Aspirator Combo™, once the ampoule or vial is emptied out, you can use it as a disposable aspirator to suction out the nasal secretions.

Dr. Mehta's
Nasal Saline
Nasal Aspirator
Combo™



New design
to fit contour
of the nostril
Patent Applied

⚠ WARNINGS

- This product is to be used by an adult with a full understanding prior to any usage on babies and children. Must follow all the directions.
- Do not use in nose while child is lying down flat on his/her back to avoid coughing, choking or pushing the mucus or saline from the device into throat.
- Do not mix with other fluids or additives.
- For external use only, not for injection.
- Do not use if solution appears cloudy or the ampoule is leaking or broken.
- Discard opened and unused solution.
- Keep out of reach of children.
- Ampoule color and shape may vary.
- Inside components of this unit are not for individual sale.
- Please retain this box for instructions and other important information.
- Keep out of direct sunlight.

STORE OR KEEP IN A COOL & DRY PLACE



BULB
ASPIRATOR
NO LONGER
NEEDED

EMPTY VIAL
CAN BE
USED AS A
DISPOSABLE
ASPIRATOR

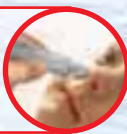

DIRECTIONS FOR NasoGel® Spray & NasoGel® Tube

Please read warnings below before using the product

Moisture for Dry Nasal Passages

NasoGel® provides moisture to soothe and hydrate dry nasal passages.

Dryness is caused by: **Indoor Heat • Dry Climate • Air Travel • High Altitude • Oxygen Use**

Dryness may lead to nose bleeds, altered sense of smell, headaches, nasal discomfort, nasal infections, crusting, etc.

NasoGel® Spray
An easy to use and convenient
gel dispenser.

Step 1: Remove cap from the nozzle.

Step 2: Remove the blue safety clasp.

Step 3: To prime pump a) Press the pump and then hold it in the down position, as shown, for 4 seconds. b) Release pump. c) Repeat steps a) and b) 4 to 5 times or until gel comes out.

IMPORTANT NOTE:

You have to press and then hold the pump down for the full 4 seconds for maximum spray power as shown in the figure 3.

Step 4: After priming the pump the Gel is ready to dispense.

Step 5: Use 2-4 sprays of **NasoGel®** Drip Free Spray in each nostril every 4 to 6 hours. In case of persistent dryness, you may increase frequency of use or consult your doctor.

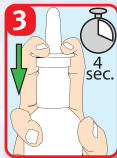

Step 6: Replace the safety clasp and cap after use to avoid drying. The pump will stay primed for a few days. **Re-prime the pump as the air pressure is lost.**

NasoGel® Tube

Directions: Using a clean cotton swab applicator or a rubber-gloved finger, apply a small amount of **NasoGel®** into each nostril every 4 to 6 hours. In case of persistent dryness, you may increase the frequency.

Warnings: Keep out of reach of children. Store in a cool, dry place and protect from freezing. Do not use for mouth dryness.

NasoGel® Tube. A soothing water soluble saline gel in tube form for those who don't like using a spray or want more moisture.



DIRECTIONS FOR Isotonic, Hypertonic & Pediatric NasaMist®

Please read warnings below before using the product

For Adults, Children & Babies

NasaMist® Saline Spray

This drug-free, non-burning saline spray helps alleviate nasal allergies, dryness, post-nasal drip and congestion from the common cold or flu. **Hypertonic** delivers over twice the concentration of saline as **Isotonic**. **Pediatric** provides a specially designed box for babies and children and the tip is same as our standard blue box tip. Please contact your physician before using on babies under 6 months.

Isotonic
Regular

Isotonic
Pediatric

Hypertonic
Extra Strength*



Step 1: Insert tip of actuator into nostril and press gently until adequate volume has been sprayed and the nasal passages are moist.

Step 2: Repeat for the other nostril. For babies and children, do not insert nozzle beyond the flange. Use as often as needed to moisturize.

Advantages of Hypertonic Solution

EXTRA STRENGTH*

Research shows that a **Hypertonic (2.7%)** or more concentrated solution may help reduce congestion better than an **Isotonic (0.9%)** solution. This is because a more concentrated salt solution will draw more water out of the congested tissue, reduce swelling and open up the nasal passages and sinus openings to allow for better drainage. It is possible that you may experience temporary burning or stinging with the **Hypertonic** solution. If this persists, please use our **Isotonic** spray.

⚠ Warnings:

- System is designed for single user to reduce the risk of contamination.
- Do not completely block or occlude nasal passage during use to avoid any pressure in the nose or ears.
- Keep out of reach of children.
- Contents under pressure; please do not puncture or incinerate.
- Store between 41 °F (5 °C) and 131 °F (55 °C), out of sunlight and away from heat sources. Avoid freezing.
- Consult physician before use on children younger than six months.

*As compared to isotonic solution



DIRECTIONS FOR ClearCanal®

Please read warnings below before using the product



Dr. Mehta's Rule of 10™ Method for Ear Wax Removal

10 Drops per ear



10 minutes



10 seconds

Please read complete directions before using product. Contains 10 complete treatments.

Dr. Mehta's Ear Wax Removal Complete System™

Ear Wax is important in preventing dirt and bacteria from causing hearing problems. If there is an excess of wax build up, ear rinsing may be necessary to soften, loosen and wash it out.

Directions:

This product is intended for use on adults and children over 12 years of age. Consult your physician for use on children under 12.

1. Tilt head sideways and place 10 drops into each ear canal by squeezing the plastic dropper bottle provided with this system. The tip of bottle should not enter ear canal.

2. Keep drops in ear for 10 minutes by keeping head tilted or placing enclosed ear plugs in ears. It is normal to feel warmth in inner ear.

3. Remove ear plugs. Attach the special drainage collection cup to the canister to avoid the rinse solution dripping out of your ear. Flush ears with the **NeilMed® ClearCanal®** specially designed actuator nozzle for **10 seconds** or as desired to achieve adequate flushing. Gently

tilt head side to side to drain out residual liquid & dry ears with a clean dry towel wrapped on a finger.

On rare instances, individuals may experience pressure in the ears. If this occurs, stop rinsing. If symptoms persist please seek medical attention or contact **NeilMed®** directly. If you feel dizzy, please do not use the product again.

Suggested Use

Maximum of twice per week, or as recommended by your physician.

⚠ Warnings:

Do not use:

- If you have had an allergic reaction to carbamide peroxide or other ingredients in the dropper bottle.
- If you have ear drainage or discharge, ear pain, irritation, rash in the ear, or are dizzy. (Please consult a doctor with concerns.)
- If you have an injury or perforation (hole) of the eardrum or after ear surgery, unless directed by a doctor.
- Do not use more than twice a week.

When using this product:

- Avoid contact with the eyes • Keep out of reach of children.
- If swallowed, get medical help or contact a Poison Control Center immediately • If accidental contact with eyes occurs, flush eyes with water and consult a doctor. • System is designed for a single user to reduce the risk of contamination. DO NOT SHARE WITH OTHERS.

Should not be used in the following situations:

- Children under 12 years of age • Tubes in the ears • Ear infections
- Current or previously perforated eardrums • Recent mastoid surgery

Individuals with the following conditions should not use this product unless directed by a physician:

- Meniere's Syndrome or those experiencing dizziness, vertigo, impacted ear wax or other ear problems

Other Information:

- Contents in the canister are under pressure, please do not puncture or incinerate.
- Recommended storage conditions: Store between 41 °F (5 °C) and 131 °F (55 °C), out of sunlight and away from heat sources. Avoid freezing.
- Keep cap on plastic bottle when not in use.



Frequently Asked Questions

NASAL IRRIGATION

Q1: What is the advantage of sinus rinsing?

A: Some amount of mucus production from the nasal and sinus lining is normal. Allergies and infections will cause excessive mucus production. This creates nasal and sinus symptoms such as a runny and stuffy nose and post-nasal drip. When you perform a nasal rinse, you wash away excess mucus and irritants such as pollen, dust particles, pollutants and bacteria, thus reducing inflammation of the mucus membrane. Normal mucosa will fight infections and allergies better, and symptoms may be reduced.



Q2: How is a Sinus Rinse performed?

A: For a true nasal rinse (also known as wash, douche or lavage), you need a large volume of saline—at least **60 mL to 120 mL (2 to 4 fl oz)**—in each nasal passage, delivered with low pressure or gravity method. You need a total of **120 mL (4 fl oz) to 240 mL (8 fl oz)** to wash both sides of your nasal passages. When you squeeze the solution up into your nasal passage, the flow should continue upwards, go over the septum and flow down through the other nasal passage. This ensures that all allergens, irritants, excess mucus and other materials in the path of the flow are removed from the nasal passage. Until this flow cycle occurs, you will not achieve a thorough cleansing job.

Q3: Why do you need such a large volume?

A: A large volume of saline solution creates a momentum that sweeps away all allergens, excess mucus, pollutants, dust and animal dander in the path of the flow.

Q4: Why do you need low pressure?

A: A low pressure will ensure that no discomfort is experienced in ears or sinuses.

Q5: Can nasal sprays or pressurized cans be used to perform a sinus rinse?

A: Yes and No. In the same way that a small spray bottle will never be as effective as a garden hose at cleaning mud off a driveway, a nasal spray cannot duplicate the effectiveness of a volume rinse bottle at clearing your nasal passages of all mucus and nasal irritants. There are various spray products on the market and per research, they are only moisturizers in most cases and broadly cannot be considered as large volume nasal wash systems. This is due to fact that it is not possible to get a sufficient volume rinse using a spray system. **The exception is our new NasaMist® All-in-One spray, which has a special applicator tip that is Dr. Mehta's LVLP (Large Volume Low Pressure) nasal rinse adapter that provides a full LVLP nasal rinse.** For a true LV nasal rinse, you need from **60 mL to 120 mL (2 to 4 fl oz)** in each nostril. With a few seconds of spray from the pressurized cans or a few sequential squeezes on spray bottles with micro tips or actuators, you may get a volume of **0.1 mL to 5 mL**, at the most. We recommend sprays be used as **Saline on the Go®** between nasal washes or when you are experiencing discomfort from dryness and congestion. If you have questions about which method to use, please check with your doctor.

Q6: What are the advantages of the NeilMed® SINUS RINSE™ bottle in performing a true nasal rinse?

A: The **SINUS RINSE™** easy-squeeze bottle is BPA-free and holds 240 mL (8 fl oz) of saline solution. It is designed to deliver a nasal rinse with sufficient volume and pressure to clean both nasal passages thoroughly. It allows you to control the pressure you use and reduce it if you have inflammation from illness or after sinus surgery. Published medical research shows that this is the most effective delivery system available for nasal irrigation. The bottle has printed instructions on it and also has a custom designed, rounded cap that comfortably fits different size nasal openings.

Q7: What are the advantages of SINUS RINSE™ packets?

A: Our **SINUS RINSE™** bottle with our packets is a patented system in USA and several countries. Each **SINUS RINSE™** packet contains a preservative free mixture of sodium chloride and sodium bicarbonate that is pH balanced and has a purity level 99% or higher. The packets are easy to dispense and contain enough mixture to make 240 mL (8 fl oz) of saline solution. Thus you have a large volume available to perform a true nasal rinse. The solution made with the **SINUS RINSE™** packet will not burn or sting because it is pH neutral. More packet will not burn or sting because it is pH neutral and isotonic that is well balanced. Moreover, the ingredients in each packet are identical, taking the guesswork out of preparing the solution and giving you the same solution each time you make it.

Q8: What is the best time of day to do a nasal rinse?

A: Nasal rinses can be done at any time of day. However, we recommend that you rinse at least one hour before leaving your home or going to bed in order to avoid the occasional, accidental drainage of the small amount of leftover solution or liquified mucus from the nasal passages, which may drip back or may come out of the nose if you were to lean forward.

Q9: How many times a day can a nasal rinse be performed?

A: Most users find that rinsing once or twice a day is beneficial. In our opinion, rinsing 3-4 times or for special circumstances, even rinsing up to 6 times a day is safe. Please follow your physician's advice.

Q10: Can I use bottled water?

A: A commercial bottled water or properly maintained reverse osmosis system at home is good. Bottled water or filtered water is usually safe to use.

Q11: Which type of water is recommended for nasal rinsing?

A: Use distilled, micro-filtered (through 0.2 micron), commercially bottled or previously boiled & cooled down water at lukewarm or body temperature, properly mixed with **NeilMed® SINUS RINSE™** packets. Do not use tap or faucet water for dissolving the mixture unless it has been previously boiled and cooled down. (**which is safe because boiling sterilizes it**). You can store boiled water in a clean container for **seven days, or more if refrigerated**. Please avoid using non-chlorinated or non-ultra (0.2 micron) filtered well water, unless it is boiled.

Q12: Can I warm the bottle filled with solution in the microwave?

A: It can be warmed in the microwave, with the cap left loose to avoid spillage. The time needed to warm the solution can only be determined by trial and error. **Try increments of 5 to 10 seconds to find the right temperature and approximate time of warming.** Do not overheat, as this may damage the bottle or scald your nasal passages. (It is safe to put both cap and tube in microwave.)

Q13: What are the causes of a burning sensation related to irrigation?

A: Under normal circumstances, you should not feel any burning or stinging when you use **NeilMed® SINUS RINSE™** packets. With our product, you should expect a soothing rinse. Causes of a burning sensation include:

1. **Forgetting to put the saline mixture in the bottle.**
2. **Using more than one packet for the specified water quantity (with exceptions).**
3. **Using water that is too cold or too hot.**
4. **Not thoroughly dissolving the mixture in water by shaking or stirring, particularly for Neti Pot users.**

If you follow these directions and still feel any burning and the problem continues, please discontinue sinus rinsing and call our office for advice, or write to questions@neilmed.com.



All NeilMed® SINUS RINSE™ products & saline sprays are suitable for use during pregnancy.

Q14: What should I do if the nasal rinse creates pain in my ear?

A: **Nasal rinsing is not** recommended when you have an acute or new ear infection or ear discomfort of any kind. We advise that you consult your physician before starting the rinses or wait until symptoms subside. If symptoms recur, stop the rinses and consult your physician as soon as possible. Due to different levels of pain threshold, please use your judgment to decide when to restart rinsing. **See page 4** for more information on avoiding ear discomfort.

Q15: What if my nasal passage feels plugged or stuffy after using the rinse?

A: Some people experience reflex congestion with exposure to saline. This condition is usually very transient. If symptoms continue, consider using a **Hypertonic** (double strength) solution, or use an over-the-counter decongestant for a day or two. This is usually a very benign and mild condition that should resolve with time, and unless severely symptomatic, there is no need to discontinue ongoing irrigation. It will most likely resolve on its own.

Q16: Can I add any other ingredients, such as eucalyptus oil, alcohol, herbal medications, corticosteroids, vinegar or antibiotics?

A: Please check with your physician as there are various options available.

Q17: What if I prefer a higher concentration of salt solution?

A: Some physicians do recommend **Hypertonic** (double or triple the concentration) solutions in certain cases. **They believe that a higher concentrated solution will draw the fluid and mucus out of congested nasal and sinus openings but the research evidence is weak.** If you prefer higher salinity or **Hypertonic** solution, you can use 2 to 3 of our blue mixture packets in **240 mL (8 fl oz)** of water OR use our green **Hypertonic Refill**

Packet. Each **NeilMed® Hypertonic** packet will make **240 mL (8 fl oz)** of **Hypertonic** solution or **480 mL (16 fl oz)** of **Isotonic solution**.

Q18: What should I do if I happen to swallow the saline solution during the SINUS RINSE™ procedure?

A: It should not do any harm, even if you have high blood pressure or a heart condition. If you follow our directions, tilting your head forward, the chances of solution reaching the back of the throat are very small.

Q19: Is it common for solution to drain from my nose after rinsing?

A: Yes, this is very common, which is why we do not recommend rinsing your nasal passages right before going to bed. This happens in the first 15 to 20 minutes after using the rinse.

Q20: Should workers exposed to occupational dust perform nasal rinses?

A: Workers who are exposed to large amounts of environmental or occupational dust from construction work, farming, mining and various other occupations may benefit from regular use of the nasal rinse procedure. You should rinse the nose as soon as possible after the exposure. The sooner the irritant is removed from the delicate membranes, the less likely it is that the membranes will become inflamed and congested.

Q20A: Why Nasal Irrigation for Scuba Divers?

A: Scuba divers during ascend and descend must equalize the pressure in the ears to avoid pain and other problems. By good nasal and sinus care, if inflammation is brought under better control, there is no or less pressure discomfort felt in the sinuses and ears during or after diving. **NeilMed®** nasal irrigation methods by improving nasal and sinus inflammation helps significant number of scuba divers to have less or no pain in the ears and nasal passages and our user comments are quite encouraging.



Q21: Do nasal rinses improve the sense of smell?

A: We know that chronic rhinitis or chronic sinus symptoms will adversely affect the sense of smell and taste. Nasal rinses will improve nasal and sinus conditions, which can improve the sense of smell and taste. This has been shown in our user reported internal data.

Q22: Does the nasal rinse procedure improve bad breath?

A: If bad breath is caused by chronic nasal and sinus infection, it will definitely help.

Q23: Do nasal rinses reduce or cure snoring?

A: In many cases, nasal rinses by increasing the nasal air flow has reduced the symptoms of snoring per reports from our users.

Q24: Can the **SINUS RINSE™ mixture packet be used for nasal irrigation using a powered irrigator?**

A: Use one blue packet of **SINUS RINSE™** for 240 mL (8 fl oz) of water OR use two blue packets OR one green packet for 480 mL (16 fl oz) of water. However, we do not feel that it is necessary to use any electrical system when you have our simple squeeze bottle system. If you like the electric system, we sell **SinuGator®** shown in the back section.

Q25: Can I use the **NeilMed® cap and tube with an electrical powered nasal irrigation system?**

A: Our cap and tube assembly can easily adapt to almost any electrically-powered commercial nasal or dental irrigator. However, our **SINUS RINSE™** kit is packaged with everything you need to relieve your symptoms, without the additional hassle or expense of an electrical system.

Q26: What are sinuses?

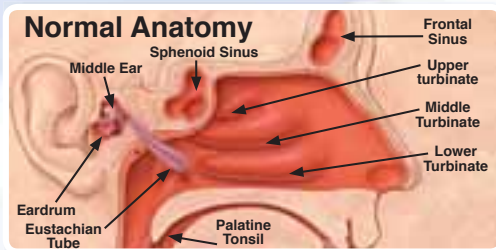

Clean and healthy sinus and nasal passages help provide normal, clear breathing and overall good health

SINUS, SINUSITIS AND RHINITIS

A: Sinuses are hollow spaces within the bones of the face. As shown in the **Normal Anatomy** picture above, there are three pairs of sinuses: frontal, ethmoid, maxillary and one single sinus at the skull base that is called sphenoid. Each pair connects to the nose through small openings called *ostia* and acts to humidify and warm the air we breath, add to our sense of smell and taste, and play a significant role in the quality of human sound. Additionally, these air-filled pockets help lighten our heavy skulls, making it easier to keep our heads upright.

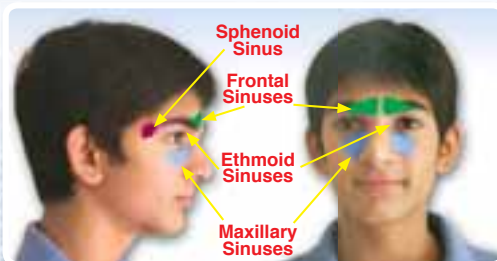

Non-Allergic Rhinitis

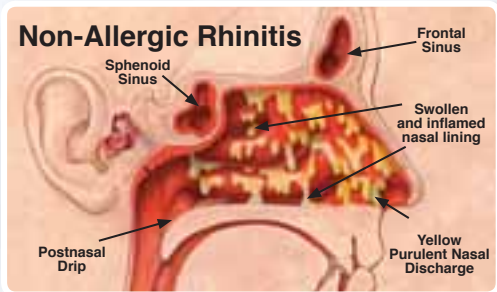

Non-allergic rhinitis is an inflammation of the lining of the nose due to bacterial & viral infection or irritants

Sinuses are lined with a mucous membrane called the **mucosa**. When your sinuses are healthy, they secrete a thin layer of mucus over the mucosa that drains into the nasal passages through the ostia. The mucosa acts as a filter to trap inhaled germs, dust, pollens, and environmental pollutants before they can reach your respiratory system. When the sinuses are inflamed or irritated, the ostia become blocked. Mucus accumulates inside the sinuses and becomes a breeding ground for viruses and bacteria.

Q27: What is the estimated number of people suffering from allergic rhinitis and sinusitis?

A: The two most common illnesses that affect our sinuses are rhinitis and sinusitis. In the United States alone, it is estimated that from 30 to 50 million people suffer from one of these conditions. Our goal as a medical product company is to join forces with others in the health care field to help people suffering from these symptoms. Large volume nasal irrigation is considered by most ENT allergists, and also now supported with very extensive medical research literature, to be the first line of treatment for symptomatic relief of nasal and sinus symptoms due to most causes. We do not claim that our product **SINUS RINSE™** will cure the problem, but we

can certainly say that either alone or with other medical therapies, it will reduce symptoms and may eliminate the need for prescription medication. Recent study show that **NeilMed® SINUS RINSE™** with nasal corticosteroid sprays improve the quality of nasal sinus symptoms far significantly than corticosteroid sprays alone.

Q28: What is rhinitis?

A: Rhinitis is an inflammation of the mucosa (delicate lining of the inner body surfaces) of nasal passages.

Q29: What is sinusitis?

A: Sinusitis is an inflammation of the mucosa of various sinuses.

Q30: How do I differentiate between rhinitis and sinusitis?

A: Due to overlapping symptoms, it may be difficult to differentiate between the two. Usually, symptoms of rhinitis include stuffy, runny or drippy nose, scratchy throat and dry cough. Symptoms of sinusitis are more severe than the symptoms of rhinitis and often include increased nasal secretions and pain around the sinuses, such as facial pressure and pain.

Q31: What are the symptoms related to sinusitis and blockage of the ostia (openings of the sinuses)?

A: The following are symptoms of acute and chronic sinusitis:

- Nasal congestion
- Headache
- Night time cough due to post nasal drip
- Runny nose
- White, yellow, or green discharge
- Persistent fatigue
- Facial pressure
- Ear pain
- Snoring
- Fever
- Pain in the upper jaw or teeth
- Loss of sense of smell or taste
- Uncommon but serious infections such as meningitis, brain abscess, ear infections, etc.

Q32: What are the causes of rhinitis and sinusitis?

- A:**
- Cold viruses
 - Allergies
 - Bacterial or fungal infections
 - Grass
 - Dust, Smog or environmental pollutants
 - Nasal polyps and deviated nasal septum
 - Moderate to severe gastroesophageal acid reflux disease (GERD)
 - Smoking

Treatment of Sinus Conditions

Q33: Can nasal rinses prevent or reduce a head cold or flu symptoms?

A: In the initial stages of a head cold and/or flu, saline rinses in large volume help reduce excess mucus and keep sinus passages clear.

Q34: How do I know if I need surgery for my sinuses?

A: There are various forms of endoscopic sinus surgeries (ESS) that can often be curative or symptoms relieving. We strongly advise that you contact your physician. You can request your doctor to refer you to an ENT (ear, nose & throat) or allergy specialist if your symptoms are not improving.

Q35: What is FESS & ESS?

A: Functional Endoscopic Sinus Surgery (FESS) is a commonly used term for endoscopic sinus surgery (ESS) and generally involves very little post-operative discomfort. Current technology including fiber optics, video cameras, high resolution video monitors and high resolution advanced CAT scanners allow excellent examination of all openings of the sinuses, nasal turbinates and nasal septum. When required, surgery will restore the anatomy to as normal as possible or more likely as functional as possible by removing obstructions and improving drainage. FESS or ESS can help improve or in a lot of cases cure the symptoms of chronic sinusitis.

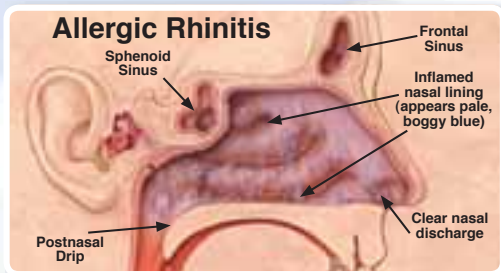

Allergic rhinitis is a common allergic reaction that causes inflammation of the lining in the nose with clear and thin secretions

Q36: Would I need to change my nasal irrigation technique after sinus surgery?

A: You may need to rinse more carefully, and you may find that a larger amount of rinse solution will be necessary. For best results, after you finish rinsing, you may need to take a little more time to change head positions to allow more complete drainage from the sinuses. While bending over the sink, tilt your head sideways to help improve the drainage of any residual rinse solution. A lot of the post sinus surgery population may need more frequent use and sometimes need double volume (480 mL) nasal irrigation.

Q37: What is a corticosteroid nasal spray?

A: Synthetic corticosteroids are anti-inflammatory drugs. They are not anabolic steroids so please do not confuse these two. Physicians prescribe corticosteroid nasal sprays to reduce chronic inflammation of the mucosa (mucus membrane) of nasal passages and sinuses.

Q38: What are nasal decongestants and when do I use them?

A: Nasal decongestants constrict the dilated blood vessels and reduce nasal and sinus congestion. You can get further advice about their use from your doctor or pharmacist.

Q39: What are antihistamines?

A: Antihistamines are the most common medications used to treat allergies. They work by blocking the effects of histamine, which is released during an allergic reaction. They help relieve the symptoms of sneezing, itchy nose and eyes and runny nose. They are not as helpful with nasal congestion. They could be prescription or over the counter at your local store.

Q40: Can I drink alcohol during acute or chronic symptoms of rhinitis and sinusitis?

A: Some individuals may get skin flushing and nasal congestion with the use of alcohol. Alcohol worsens these symptoms and it is recommended that you check first with your doctor or do not use alcohol during these symptoms.

Q41: Does smoking lead to rhinitis and sinusitis?

A: Yes, smoking can lead to rhinitis and sinusitis due to constant irritation.

Allergies

Q42: Does rhinitis or sinusitis affect asthma?

A: It has been established that there is a definite correlation between the symptoms of rhinitis, chronic sinusitis and asthma. This is based on the unified or united airway disease as all the areas are contiguous. Curing or reducing rhinitis or sinusitis may improve the symptoms of asthma significantly. Approximately 80% of the patients suffering from allergic asthma have coexisting allergic rhinitis.



Mold



Pet Dander



Dust Mite



Pollen



Virus

Q43: What are allergens or allergy inducing particles?

A: Allergens are usually organic particles that attach to the nasal mucosa or respiratory mucosa and lead to the development of an antibody, which creates a series of chemical reactions leading to allergic symptoms. Everybody's reaction to allergen exposure is different. The same amount of exposure to allergy particles can cause mild, moderate, or severe reactions in different people. Some may not have any reactions at all. Those with moderate to severe reactions will have symptoms.

Q44: Can you name a few allergens?

A: There are indoor allergens as well as outdoor allergens. Examples of indoor allergens include dust mites, molds, pet dander (from animals and birds) and pests. Examples of outdoor allergens are pollen, grass, wood dust and mold. Other substances such as cigarette smoke, perfumes and aerosol spray can be irritants and worsen allergy and sinus symptoms, or can act as allergens themselves.

Q45: Are allergens always visible?

A: Most individual allergens are not visible. Dust mites are a typical example. They are not visible to the naked eye, yet they are present in every house. Dust mites are microscopic creatures that feed on human skin flakes and are present in mattresses, pillows, carpets and upholstery.

Q46: How do I reduce the problem of dust mites?

A: Clean all the areas where dust may be collecting. Carpets and sofa upholstery should be vacuumed on a regular basis. Wash pillow cases, sheets and blankets in hot water. Enclose mattresses and pillows in special allergy proof encasements. You can also contact an allergy care or supply type company for more details.

Q47: What is mold?

A: Mold is a fungus. It can be present in any area where it is damp and warm, especially in basements, bathrooms, kitchens and water damaged areas, such as wood, carpets, water coolers and heater fans.

Q48: What is pet dander?

A: Any pet with hair or feathers will shed dander. These tiny particles come from its skin. Dander is a very common cause of indoor allergies in the home and in other areas where animals and birds are raised.

Q49: What is seasonal allergic rhinitis?

A: Allergy symptoms that bother you only at certain times of the year, such as spring or autumn, are commonly called *hay fever*, or seasonal allergic rhinitis. These symptoms are commonly caused by pollens and occasionally molds.

Q50: What is perennial allergic rhinitis?

A: This occurs when a person develops symptoms throughout the year whenever he or she is exposed to specific allergens, such as dust or cat dander.

*We hope you have gained useful information from this literature. We are confident that **NeilMed**® brand products will help you breathe more freely and comfortably. In our efforts to improve our several products, we will appreciate any feedback you may have. Thank you.*

ENDOSCOPIC VIEW OF NOSE IN VARIOUS CLINICAL CONDITIONS



Very large polyps blocking the nasal passages



Nasal polyps before treatment



Nasal polyps after treatment



Post nasal drip as seen on the pharyngeal (throat) wall



Extreme dryness, granulations and crusts in Wegener's granulomatosis

Term "Mucosa" is an internal or inside lining membrane of the various organs



Dry mucosa



Thin secretions in allergic rhinitis

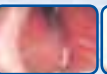

Severely thickened mucosa or lining with swelling



Thickened mucosa due to chronic inflammation



Purulent or infected, thick and yellow secretions



Nasal secretions in fungal infections

PRODUCTS

EXTRA STRENGTH*

HYPERTONIC*



Nasal Mist
SALINE SPRAY

NeilMed
SINUS RINSE

Natural Sinus Relief

Soothe, Moisturize & Cleanse

Preservative Free • pH Balanced • Buffered

*As compared to isotonic solution



Order directly from **NeilMed**® by phone, fax or online, or your local pharmacist or store manager can always **SPECIAL ORDER NeilMed**® products through distributors.

NeilMed® Pharmaceuticals Inc.,

601 Aviation Blvd, Santa Rosa CA 95403 USA

Toll Free 1(877) 477-8633 Fax: 1(707) 525-3785

EAR PRODUCTS

NEW



clearcanal[®]

Dr. Mehta's **Ear Wax Removal Complete Kit™**

Contains **10** complete treatments

The complete kit comes with a bottle of Carbamide Peroxide to soften the wax before rinsing, ear plugs to allow the medication to stay in the ear canal before rinsing and a specially designed cup to allow the drainage fluid to be captured & reduce spilling over clothing or body. In our opinion, this is one of the best and complete kits available for ear rinsing safely, affordably and effectively.

Independent Pharmacies, Call: McKesson, Amerisource Bergen, Cardinal or your local distributor

Walgreens **CVS/pharmacy** drugstore
Wegmans Harris Teeter **HARMON** WOODMAN'S **BED BATH & BEYOND**
Your Neighborhood Food Market BURLINGTON DRUG MARKETS

Order directly from **NeilMed[®]** by phone, fax or online

NeilMed[®] Pharmaceuticals Inc., 601 Aviation Blvd, Santa Rosa CA 95403 USA
Toll Free 1(877) 477-8633 Fax: 1(707) 525-3785 www.neilmed.com

22

NeilMed[®]
PHARMACEUTICALS, INC.

Join us on one or all of the following pages and be amongst the first batch to receive rebates, free bates, promotions and scientific information on nasal and sinus care and new products. →

PRODUCTS

NasoGEL[®] for **DRY NOSES**



NasoGEL[®] combines a water soluble saline gel with aloe vera and sodium hyaluronate to provide moisture to soothe and hydrate dry & irritated nasal passages caused by:

**Indoor Heat • Dry Climate
Oxygen Use • Air Travel • Hotels**

*Available at select chains nationwide or through
Distributors or Wholesalers at all pharmacies*

Your local pharmacist or store manager can always
SPECIAL ORDER NeilMed[®] products through distributors.



Independent Pharmacies, Call: McKesson, Amerisource Bergen, Cardinal or your local distributor

| | | | |
|---------------------|--------------------|----------------------|----------------------|
| RITE AID | Walgreens | CVS/pharmacy | TARGET |
| PHARMACY | Walmart | meijer | DUANEreade |
| H-E-B | weismarkets | Harris Teeter | Wagmans |
| KERR DRUG | Pamida | ShopRite | Fred Meyer |
| ShopKo | ShopRite | HARMON | Price Chopper |
| STONES INC. | USA Drug | kinney | drug mart |
| | | | DRUGS |





NeilMed[®] Pharmaceuticals Inc., 601 Aviation Blvd, Santa Rosa CA 95403 Toll Free 1-877-477-8633 Fax: 1(707) 525-3785 www.neilmed.com

NeilMed® Products Comparison Chart

| DEVICE | SINUS RINSE Regular Kit #1 Seller  | NASA FLO 240 mL (8 fl oz) Plastic or Porcelain  | Sinugator a Water-Air Mixture Cordless Pulsating Nasal Wash New!  | NasoGEL for DRY NOSES Gel Tube Gel Spray  | NasaDrops Saline on the Go® Perfect for Travel  | Nasa Mist SALINE SPRAY Mini-One  |
|--------------------|--|--|--|--|---|---|
| METHOD | Positive Pressure | Free Flow Gravity | Positive Pressure Pulsating Irrigation | Tube: Apply with cotton swab or gloved finger Spray: Spray Pump | Like a Dropper or a tiny squeeze bulb or bottle | Spray Pump with Bag On Valve technology (BOV) |
| MECHANISM | User controlled squeeze bottle | User directed and controlled flow | User activates the switch | Tube: Squeeze the tube Spray: User controlled spray pump | User controlled squeeze ampoule to dispense up to 15 mL | User controlled spray pump |
| CONTAINER CAPACITY | 240 mL (8 fl oz) 120 mL (4 fl oz) or 480 mL (16 fl oz) | 240 mL (8 fl oz) | 240 mL (8 fl oz) | Tube: 28.4 g (1 fl oz) Spray: 30 mL (1.0 fl oz) 45 mL (1.5 fl oz) | 15 mL | Isotonic 75 mL (2.5 fl oz) and 177 mL (6 fl oz) |
| DISPENSING | 4.5 mm or 3/16" Usually empties in 4 squeezes or 2.25 mm Pediatric | 5 to 6 mm or 1/4" opening | 240 mL in 15 to 20 seconds | Tube: Not Applicable Spray: 0.14 mL/Spray or 200 Sprays/Bottle | Drop by Drop or low flow dripping or small volume squeeze depending on the squeeze pressure & the size of the nose | Approximately 1 mL volume in 4 seconds with the fine tip and approximately 20 mL with LVLP tip |
| ADVANTAGES | Positive pressure flow mobilizes and removes thick mucus and crusts | Gravity flow benefits users who cannot tolerate positive pressure flow. Best Designed No-Spill Neti Pot System in our opinion | Pulsating Positive Pressure flow mobilizes and removes thick mucus and crusts | Water soluble and saline based gel with Aloe Vera and Sodium Hyaluronate is an excellent moisturizer for dry nasal passages | Perfect non burning saline for little noses of babies and children. Great for travel, airline, nursery, school, field | Gives sterile saline anywhere, anytime for nasal moisture or nasal large volume rinse |
| COST & SERVICE | Inexpensive, best value compared to any other systems available | Inexpensive, best value compared to any other systems available | Best value as compared to other electric pulsating nasal wash systems | Colorless, odorless and water soluble gel with sodium hyaluronate & aloe vera | Very Affordable | Great value for a multi-purpose system |
| AVAILABILITY | AVAILABLE NATIONWIDE | | |  | | |

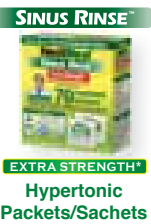

NeilMed® Products Summary Chart

| DEVICE |  Isotonic Hypertonic |  |  EXTRA STRENGTH® Hypertonic Packets/Sachets |  Pediatric Kit |  New! |  |
|--------------------|--|---|--|---|---|--|
| METHOD | Spray can with actuator | Positive Pressure | Dissolve One packet in 240 mL to make Hypertonic solution (1.8%), or One packet in 480 mL to make Isotonic solution | Positive Pressure | Spray can with actuator | Easy quick assembly |
| MECHANISM | User controlled spray can | User controlled squeeze bottle | Use with Sinus Rinse bottle, NasaFlo or Sinugator | User controlled squeeze bottle | User controlled spray can | Easy to use numerical snapping system |
| CONTAINER CAPACITY | Isotonic 75 mL, 125 mL, 177 mL (2.53 fl oz, 4.2 fl oz, 6 fl oz) Hypertonic 125 mL (4.2 fl oz) Pediatric 75 mL (2.53 fl oz) | 240 mL (8 fl oz) or 480 mL (16 fl oz) | | 120 mL (4 fl oz) | 177 mL (6 fl oz) 125 mL (4.2 fl oz) | Holds 100 packets and either bottle & cap or NasaFlo |
| DISPENSING | Approximately 1 mL volume in 4 seconds with baby actuator & 20 mL/sec with Dr. Mehta's LVP (Large Volume Low Pressure) tip | 4.5 mm or 3/16" 240 mL Usually empties in 4 squeezes | | 2.5 mm or 3/32" | Approximately 1 mL volume in 4 seconds | None |
| ADVANTAGES | Preservative free buffered saline moisturizer for dry nasal passages | Positive pressure flow mobilizes and removes thick mucus and crusts | Some medical researchers consider extra strength saline as a natural decongestant. Hypertonic may improve the function of the nasal & sinus lining and may make mucus thinner. | Positive pressure flow mobilizes and removes thick mucus and crusts and at the same time controls the flow for little noses | Preservative free buffered saline safe and natural. No pressure or pain with specially designed tip | Keeps squeeze bottle and NasaFlo® device dry and clean |
| COST & SERVICE | Of more value compare to similar saline sprays & Dr. Mehta's LVP Tip™ is a unique applicator | Very Affordable | Very Affordable | Inexpensive, best value compared to any other system | Comparable or less than similar saline sprays | Very Affordable |
| AVAILABILITY |  |  |  |  |  |  |

PRODUCTS

NEW



Nasal • Sinus • Allergy • Cold

Nasa Mist®
SALINE SPRAY

Drug Free

All-In-One

**Sterile • Preservative Free • pH Balanced
Buffered • 3 Specially Designed Nozzle Tips
Soothe, Moisturize & Cleanse**

Ultra Gentle
Mist Tip



for ages 1 & up

Medium
Stream Tip



for ages 5 & up

Dr. Mehta's
LVLP
Rinse Tip™



for ages 5 & up

NOW with Dr. Mehta's LVLP Rinse Tip™ (Large Volume Low Pressure) - Patent Applied
Available at select chains nationwide or through Distributors or Wholesalers at all pharmacies

Independent Pharmacies, Call: McKesson, Amerisource Bergen, Cardinal or your local distributor



NeilMed® Pharmaceuticals Inc., 601 Aviation Blvd, Santa Rosa CA 95403 Toll Free 1-877-477-8633 Fax: 1(707) 525-3785 www.neilmed.com

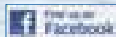

PRODUCTS



Perfect
for Travel



Saline on the Go®

NasaDrops®

Sterile Saline Ampoules
For Congested or Dry Noses
Babies, Children & Adults

Preservative Free, Drug Free,
Isotonic Sterile Saline Solution
with an easy twist off top and is convenient
for home, nursery, school, playground,
travel & hospital use.

Dr. Mehta's
Nasal Saline
Nasal Aspirator
Combo™



BULB
ASPIRATOR
NO LONGER
NEEDED

EMPTY VIAL
CAN BE
USED AS A
DISPOSABLE
ASPIRATOR



New design
to fit contour
of the nostril
Patent Applied

For ages 6 months and up (Ages under 6 months, please consult your physician)
Available at select chains nationwide or through Distributors or Wholesalers at all pharmacies

Independent Pharmacies, Call: McKesson, Amerisource Bergen, Cardinal or your local distributor



Walmart
drugstore.com
the uncommon drugstore



meijer

ShopKo
STORES INC.

KERR DRUG
DUANEreade



weismarkets

amazon.com™

BARTELL DRUGS

NeilMed® Pharmaceuticals Inc., 601 Aviation Blvd, Santa Rosa CA 95403 Toll Free 1-877-477-8633 Fax: 1(707) 525-3785 www.neilmed.com

PRODUCTS



**SINUFLO®
READYRINSE®**

READY SOLUTION *No Mixing Necessary*

REUSABLE BOTTLE



**Now a Soothing
Nasal Rinse Solution
that's as easy as 1-2-3 !**



*From the Makers of the
Original & Patented **SINUS RINSE™***
for **Large Volume and Low Pressure™** Therapeutic and
Preventive Buffered Saline Nasal Irrigation, Moisturization
and Daily Nasal Hygiene

Available in 2 sizes: **240 mL (8 fl oz)** and **480 mL (16 fl oz)**

Buffered Saline Solution in a Reusable Bottle

with **NeilMed® SINUS RINSE™** Packets

(Additional packets available at your local pharmacy)

Available at select chains nationwide or through Distributors or Wholesalers at all pharmacies

Independent Pharmacies, Call: McKesson, Amerisource Bergen, Cardinal or your local distributor



NeilMed® Pharmaceuticals Inc., 601 Aviation Blvd, Santa Rosa CA 95403 Toll Free 1-877-477-8633 Fax: 1(707) 525-3785 www.neilmed.com

PRODUCTS

NEW

Sinugator®

by Dr. Mehta™

Cordless Pulsating Nasal Wash

- Nasal & Sinus Care
- 5 Years of Unconditional Manufacturer's Warranty
- 120 Days Money Back Guarantee

With
30
Premixed
Packets



Independent Pharmacies, Call: McKesson, Amerisource Bergen, Cardinal or your local distributor



Walgreens

Target

Wegmans

Bartell Drugs

meijer

drug mart

Kmart

CVS/pharmacy Shopko drugstore

NeilMed® Pharmaceuticals Inc., 601 Aviation Blvd, Santa Rosa CA 95403 Toll Free 1-877-477-8633 Fax: 1(707) 525-3785 www.neilmed.com

Join us on one or all of the following pages and be amongst the first batch to receive rebates, free bates, promotions and scientific information on nasal and sinus care and new products.



www.neilmed.com

31

PHYSICIAN & CUSTOMER TESTIMONIALS

"In the management of patients with chronic sinusitis, and in particular in the post-operative care of these patients, I find that nasal saline irrigation is an extremely important component of the overall management protocol. By instituting active, aggressive saline irrigations early in the post-operative period and continuing for 4-6 weeks, my patients do much better, heal more quickly and require much less active debridement. **NeilMed's SINUS RINSE™** Kit has been the perfect tool for the majority of my patients using saline irrigation. I routinely recommend **NeilMed's SINUS RINSE™** Kit as a first line management tool if I am considering saline irrigation as a part of my sinus treatment protocol."

Thomas Tami, M.D., FACS Professor of Otolaryngology-Head and Neck Surgery University of Cincinnati College of Medicine, Cincinnati, Ohio

"Thank you for improving the health and life of my entire family. My wife suffered from horrible allergies, but now finds that simply doing a nasal rinse stops the reaction and gives her break. She barely ever needs antihistamine/allergy tablets any longer. My son suffered from chronic runny nose during the winter months. Nothing, including a sinus operation, helped. We now give him a nasal rinse in the morning and about 1/2 hour before he goes to bed. I use a nasal rinse during the winter months to keep my nasal passages hydrated in dry heat of forced air. My daughter can't wait until she can do a nasal rinse, too."

Geoffrey James, USA

"Thank you for creating amazing products. I have severe sinus problems, and without **NeilMed's SINUS RINSE™** I would be suffering so much more. I use it religiously, everyday."

Charles North, USA

NasaDOCK[®] plus™



Stores 100 Packets, and holds and dries either **SINUS RINSE™** bottle & cap or **Neti Pot** device.

Available
At:

KinneyDrugs™

amazon.com™

and through distributors

NasaDOCK[®]

A simple hygienic way to air dry & neatly store the **SINUS RINSE™** bottle, cap and tube.



available in the following colors:

PRODUCTS

NASAFL[®]

Porcelain



- Simple
- Affordable
- Effective
- Plastic Free

Available At:

CVS/pharmacy
drugstore.com
amazon.com™
and through distributors



**Your local pharmacist or store manager can always
SPECIAL ORDER NeilMed[®] products through distributors.**

NeilMed[®] Pharmaceuticals Inc., 601 Aviation Blvd, Santa Rosa CA 95403 USA
Toll Free 1(877) 477-8633 Fax: 1(707) 525-3785 www.neilmed.com

ORDERING INFORMATION

USA - HEAD OFFICE & MANUFACTURING

601 Aviation Blvd.,
Santa Rosa, CA 95403
Toll Free: 1(877) 477-8633
Tel: +1(707) 525-3784
Fax: +1(707) 525-3785
www.neilmed.com

AUSTRALIA

12/354 Chisholm Rd,
Auburn, NSW 2144
Toll Free: 1800 158 900
Tel: +61 1300 652 148
Fax: +61 (03) 8677 9989
www.neilmed.com.au

CANADA

PO Box #3553,
Markham, ON L3R 6G8
Toll Free: 1(877) 477-8633
Tel: +1(905) 480-0202
Fax: +1(905) 480-0201

NEW ZEALAND

PO Box #27310,
Mount Roskill,
Auckland 1440
Toll Free: 0800 634 5633
Tel: +64 (0)9 570 7279
Fax: +64 (0)9 353 1430

UNITED KINGDOM

PO Box #2853, Coulsdon,
Surrey, CR5 2WN, UK
Toll Free:
+44 (0) 800 032 6073
Tel: +44 (0)208 660 9447
Fax: +44 (0)207 900 6414
www.neilmed.co.uk

SINGAPORE

66 Tannery Lane,
#01-02D Sindo Building
Singapore 347805
Tel: +65 (0)6 221 8948
Fax: +65 (0)6 491 5930

IRELAND/EUROPE

PO Box #2853, Coulsdon,
Surrey, CR5 2WN, UK
Toll Free: 00800 722 00027
Fax: +44 (0)207 900 6414

INDIA

Suite 1 C, #118 Neil Rao
Towers, Road #3 EPIP Zone,
Whitefield,
Bangalore 560066
Tel: +91 80 4161 3512
Fax: +91 80 4160 5707

We're making rebates easy, too! No postage. No mailing. No hassle.



- 1) Take a photo (via smartphone or digital camera) of readable receipt and UPC barcode from the NeilMed product box. Save the photo to an easily accessible location on your PC or smartphone.
- 2) **Smartphone users** (Blackberry, iPhone, Android or others): Scan this QR code. You will be directly linked to rebate form or visit www.neilmed.com/rebate
OR PC or Mac users: visit www.neilmed.com/rebate
- 3) Fill in the contact information. 4) Select product name. 5) Select applicable promotion or store location 6) Attach your photo(s). 7) Press Submit to upload your information.



scan this
QR code

RETAIL GUARANTEE

120 DAYS FULL MONEY BACK GUARANTEE. Please return the product within 120 days of purchase. You must write the reason for return and mail back all unused supplies to our nearest office. We will refund you the price you paid minus discounts and any rebates related to this transaction. Please visit our website for current information.

MISSING OR DAMAGED PARTS

If any components of **NeilMed®** products are missing or damaged, please do not return the item to the place of purchase. Instead, email us at questions@neilmed.com or call our **USA customer service department at 1-877-477-8633 or your nearest NeilMed office.** We will send you the replacements for **FREE**.

NeilMed[®]

SINUS RINSE™

NeilMed[®]

NASAFLO[®]

Products are **NOW AVAILABLE NATIONWIDE** on the **Cough/Cold/Allergy** shelves at:



For ongoing promotions and rebates, visit www.neilmed.com/rebate
We're making **Rebates** easy, too! No postage. No mailing. No hassle. p. 35



USA Head Office & Manufacturing
601 Aviation Blvd.
Santa Rosa, CA 95403
Tel: +1(707) 525-3784
Fax: +1(707) 525-3785

NeilMed[®]

PHARMACEUTICALS, INC.

Toll Free in USA & Canada
1 (877) 477-8633

www.neilmed.com or www.sinusrinse.com

Canada
P.O. Box #3553
Markham, Ontario, L3R 6G8
Tel: +1(905) 480-0202
Fax: +1(905) 480-0201

SINUS RINSE™ System is covered by U.S. Patent Nos. 6,520,384 / 6,669,059 Canada Patent No. 2,443,970
NZ Patent No. 534051 AUS Patent No. 09/845,759 Mexico Patent No. PA/a/2003/009867
OTHER PATENTS ISSUED OR PENDING INTERNATIONALLY

© NeilMed 2000-2012



MDSS GmbH
Schiffgraben 41 30175
Hannover, Germany